



DIT

AN INTRODUCTION

MARCH 2018



AGENDA

- **DIT - Dublin Institute of Technology - organisational structure**
- **CEBE - College of Engineering and Built Environment**
- **New campus in Grangegorman**
- **TU4D – Technological University for Dublin**
- **DSA – Dublin School of Architecture**



CATHAL BRUGHA STREET



KEVIN STREET



AUNGIER STREET



BOLTON STREET

DUBLIN INSTITUTE OF TECHNOLOGY

ALL OF DUBLIN IS OUR CAMPUS

DIT ORGANISATIONAL STRUCTURE

4 COLLEGES, 24 SCHOOLS, 6 SUPPORT SERVICES, 12 RESEARCH CENTRES

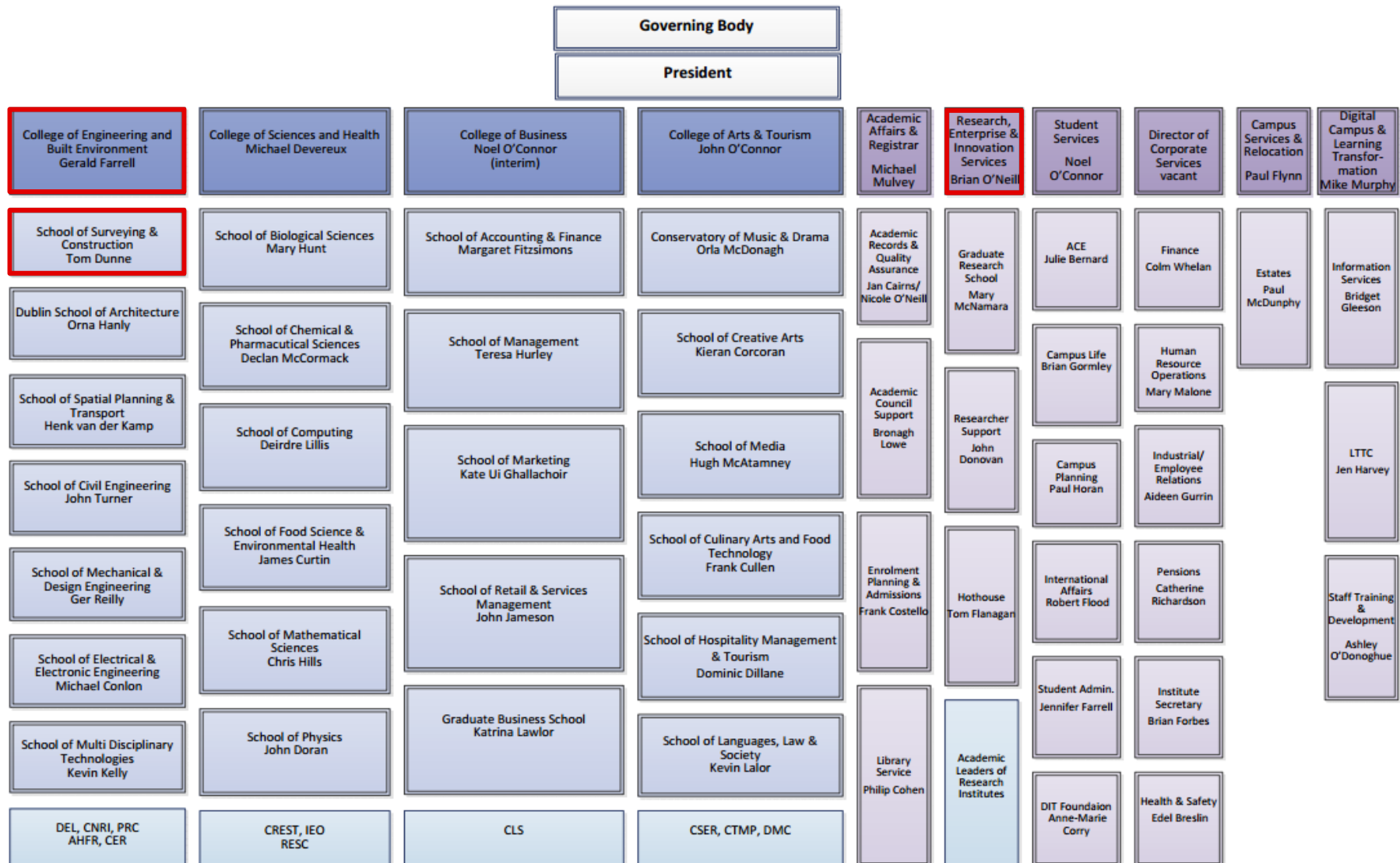

RESEARCH IN DIT

Research Institutes

FOCAS Research Institute

Environmental Sustainability & Health
Institute (ESHI)

Research Centres

- Antenna & High Frequency Research Centre (AHFRC)
- Applied Intelligence Research Centre (AIRC)
- Arthur Ryan Retail Centre
- Business, Society and Sustainability Research Centre (BSSRC)
- Centre for Industrial and Engineering Optics (IEO)
- Communications Network Research Institute (CNRI)
- Centre for Radiation and Environmental Science (RESC)
- Centre for Social and Educational Research (CSER)
- Centre for Transcultural Research and Media Practice (CTMP)
- Centre for Research in Engineering Surface Technology (CREST)
- Dublin Energy Lab (DEL)
- Food and Health Research Centre (FHRC)
- Graduate School of Creative Arts & Media (Gradcam)
- Inorganic Pharma and Biomimetic Research Centre (IPBRC)
- Nanolab

COLLEGE STRUCTURE

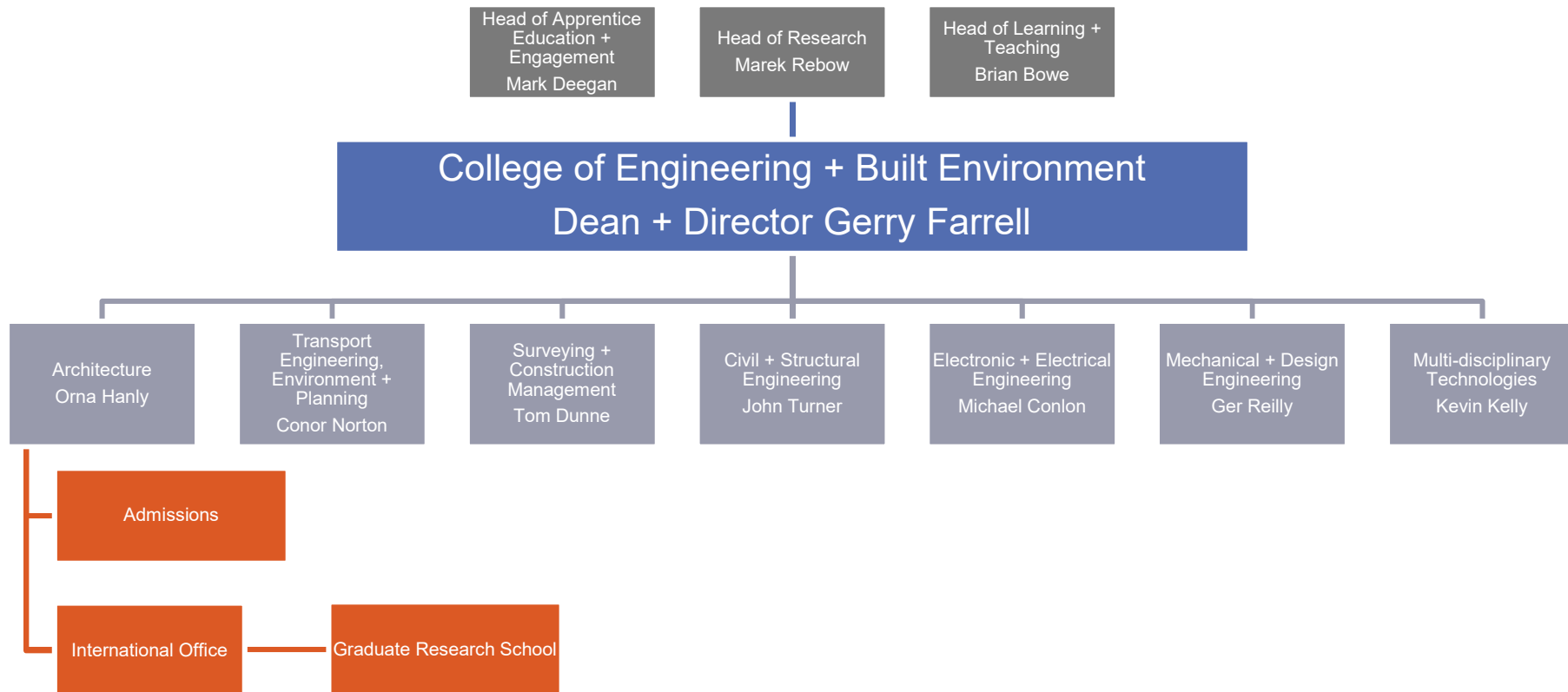

CEBE SCHOOLS STUDENT NUMBERS

SCHOOL	
DSA	663
Transport Environment & Planning	679
Surveying & Construction Management	1,086
Civil & Structural	364
Electronic & Electrical	895
Mechanical Design Engineering	1,295
Multidisciplinary Technologies	570
Total	5,552

FTE= Full time equivalent PT x 0.5 RGAM weighted x1.0, x1.3, x1.7
(Architecture 1.3)

Taught PG x1.2 Research PG x1.8 Apprenticeship students x 0.5 x1.7

NEW GRANGEGORMAN CAMPUS





DUBLIN INSTITUTE OF TECHNOLOGY

CENTRALISING IN GRANGEGORMAN... 7 MINUTES WALK AWAY



Start 2017 - Greenway Hub opens, library, restaurant & playing pitches are in use

Dec 2017 - The new cross-city Luas tramline opens stopping at campus's Broadstone entrance.

April 2018 – work on East and central quads commence

End of 2019 – Central Quad (10,000 students) to be completed

DUBLIN INSTITUTE OF TECHNOLOGY

CENTRALISING IN GRANGEGORMAN... 7 MINUTES WALK AWAY

TECHNOLOGICAL UNIVERSITY FOR DUBLIN

- Consolidation - Hunt Report and later HEA landscape documents
- Proposal to merge Dublin Institute of Technology with IT Tallaght and IT Blanchardstown
- Submission lodged in April 2014
- DTU Development Plan in Jan 2015
- Expect outcome in late 2017.



CREATING A TECHNOLOGICAL UNIVERSITY FOR DUBLIN



DTU Mission Working draft 12 November 2013

To innovate by being a practice-led, research informed unitary and autonomous university operating in a global context and making a real difference to Dublin and Ireland.

We will translate our passion for learning, education and research into accessible life changing opportunities for students on campus, on-line and in the communities we serve.

TU4Dublin



LINENHALL - YOUR NEW HOME - JUST OFF BOLTON STREET

DUBLIN SCHOOL OF ARCHITECTURE

DESIGN **TECHNOLOGY** BUILDING

DUBLIN SCHOOL OF ARCHITECTURE

NEW SCHOOL WEBSITE
<http://www.dit.ie/architecture/>

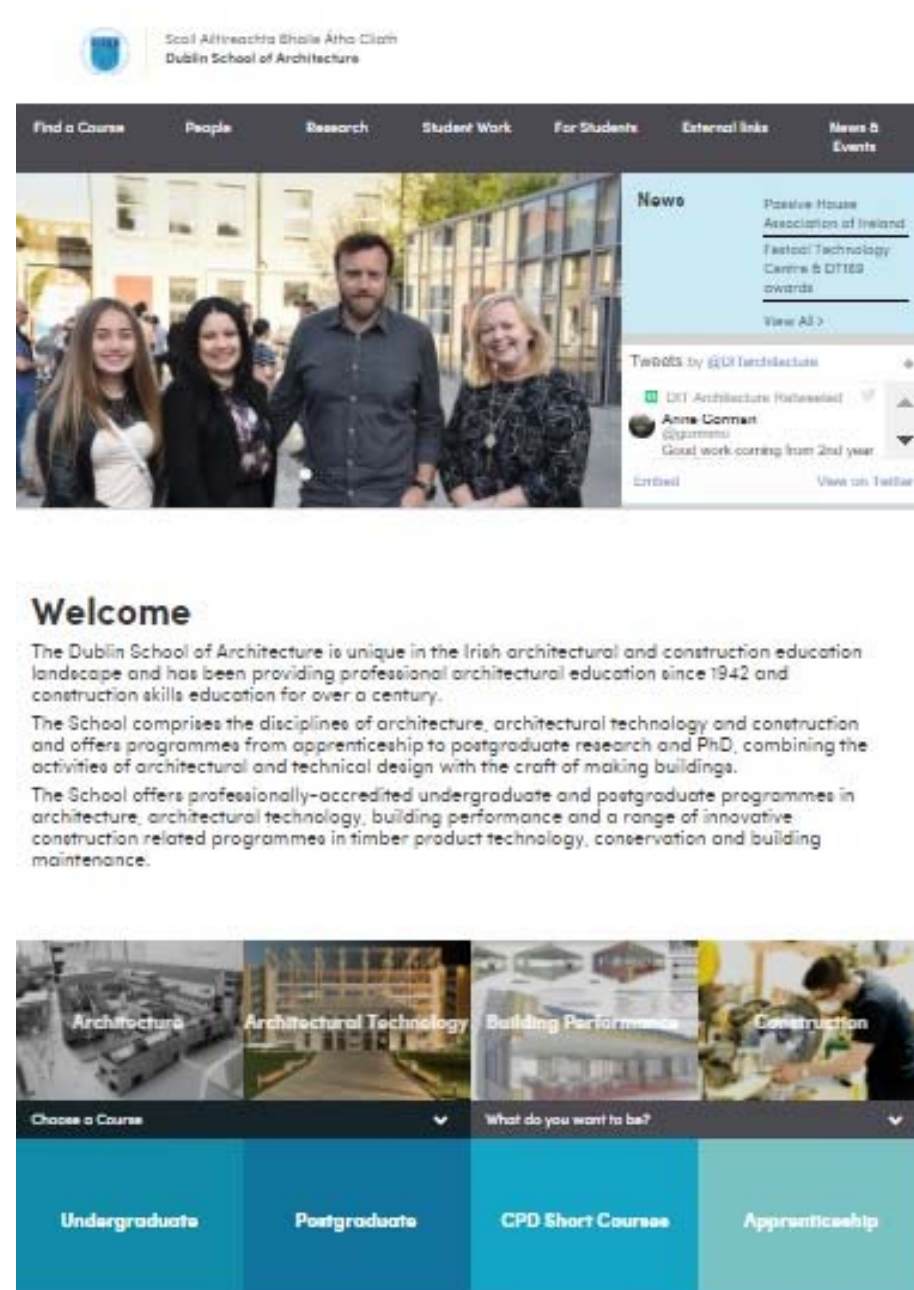

MISSION

What do we do?

Why do we exist?

DSA will be first-choice provider of education and training in architecture, architectural technology, construction and related built environment disciplines, creating opportunities for students, graduates and professionals that will transform their understanding of and relationship with the environment that they seek to shape and prepare them for complex professional roles in a changing technological world

DSA SCHOOL EXECUTIVE

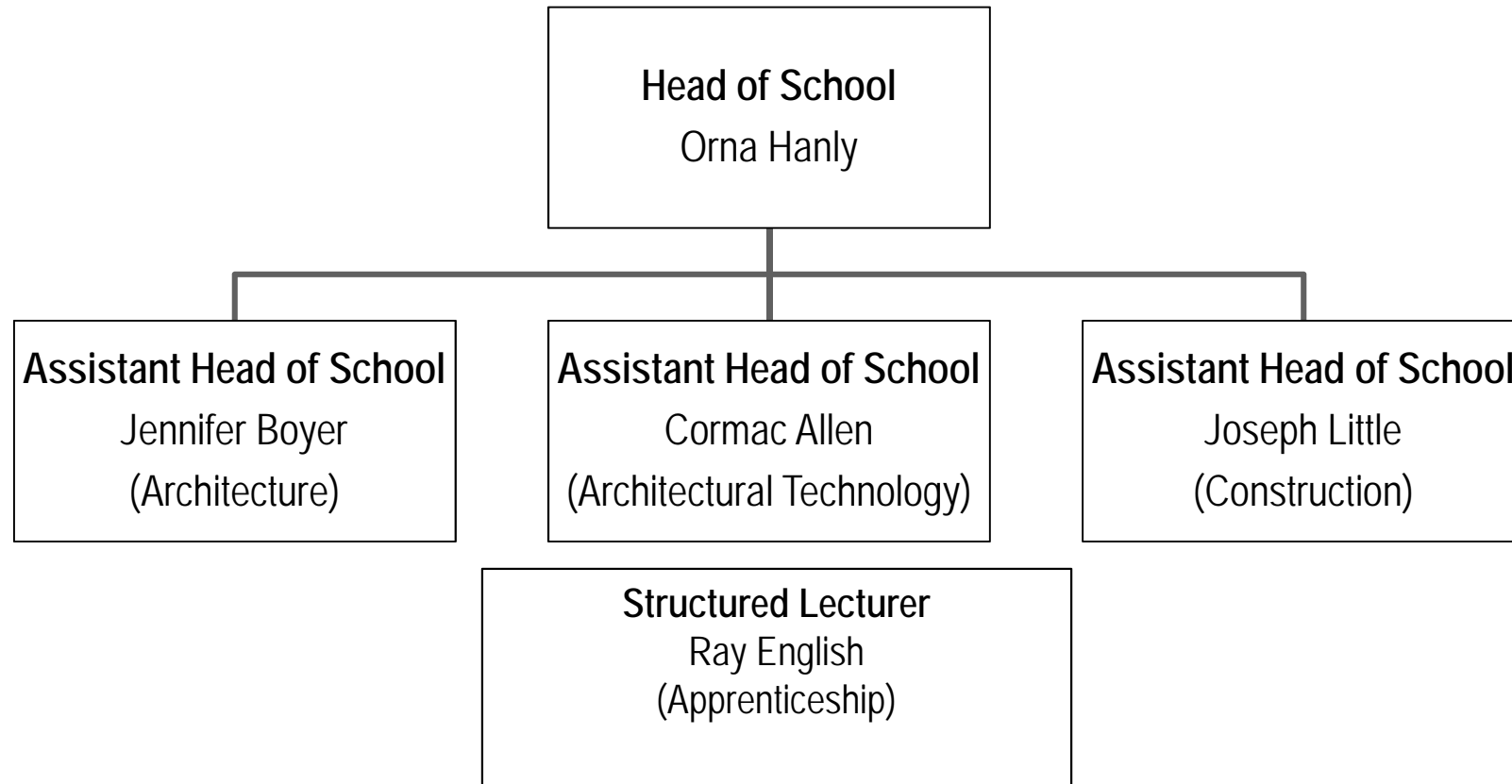

DSA PROGRAMME PALN

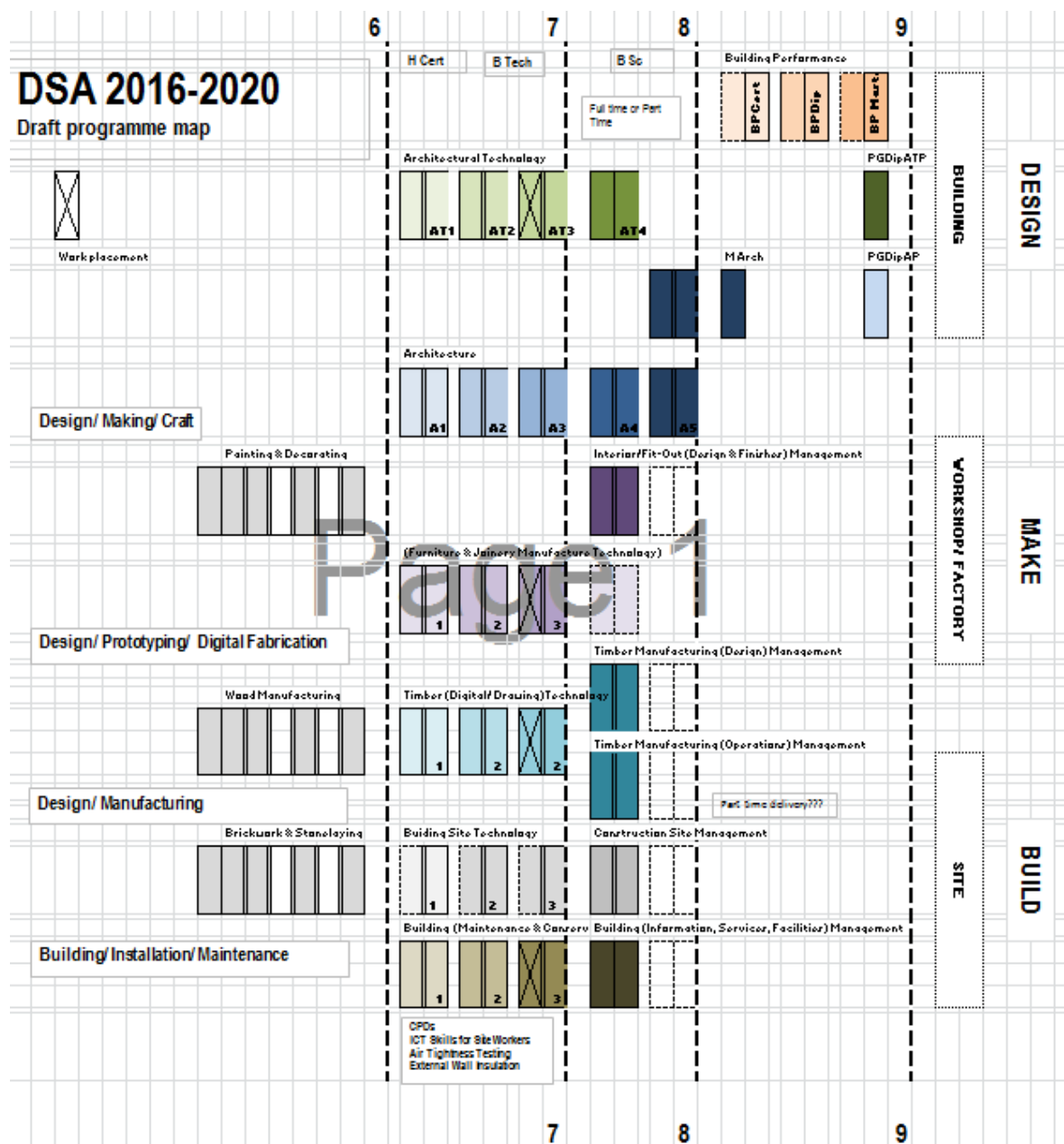

DUBLIN INSTITUTE OF TECHNOLOGY

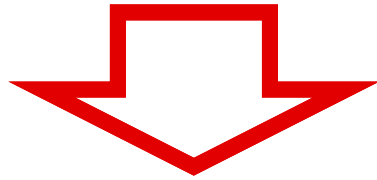

COLLEGE OF BUSINESS
COLLEGE OF ARTS + TOURISM
COLLEGE OF SCIENCE + HEALTH

COLLEGE OF ENGINEERING & BUILT ENVIRONMENT

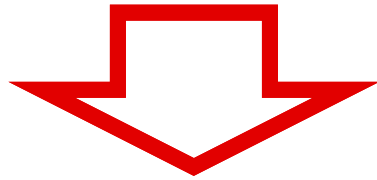

SCHOOL OF ELECTRICAL + ELECTRONIC ENGINEERING
SCHOOL OF MULTI-DISCIPLINARY TECHNOLOGIES
SCHOOL OF CIVIL + STRUCTURAL ENGINEERING
SCHOOL OF MECHANICAL + DESIGN ENGINEERING
SCHOOL OF SPATIAL PLANNING + TRANSPORT
SCHOOL OF SURVEYING + CONSTRUCTION MANAGEMENT

DUBLIN SCHOOL OF ARCHITECTURE

DUBLIN SCHOOL OF ARCHITECTURE

UNDERGRADUATE

ARCHITECTURE

DT101 - 5 YEARS – LEVEL 8

ARCHITECTURAL TECHNOLOGY

DT175 - 4 YEARS – LEVEL 8

TIMBER PRODUCT TECHNOLOGY

DT169 - 3 YEARS – LEVEL 7

POST APPRENTICESHIP

CONSTRUCTION SITE MANAGEMENT

DT149a - 3 YEARS – LEVEL 7 – P/T

APPRENTICESHIP

BRICK & STONE

PAINT & DECORATING

WOOD MANUFACTURING & FINISHING

DUBLIN SCHOOL OF ARCHITECTURE

'BOLOGNA' MASTERS

MASTER OF ARCHITECTURE

LEVEL 9, 90 ECTS, 3 SEMESTERS

PILOT STARTED 2016

PROFESSIONAL POST-GRADUATE PROGRAMMES

POST GRAD CERT-, DIPLOMA-, MSC BUILDING
PERFORMANCE (ENERGY EFFICIENCY IN
DESIGN)

LEVEL 9, 90 ECTS, 5 SEMESTERS

BLENDED ONLINE, STARTS SEPT 2017

CPD DIPLOMA IN THERMAL BRIDGE
ASSESSMENT

LEVEL 9, 90 ECTS, 3 SEMESTERS

BLENDED ONLINE, STARTS JAN 2018

POST APPRENTICESHIP

INFORMATION FOR SITE WORKERS

LEVEL 6, 5 ECTS, 1 SEMESTER

DUBLIN SCHOOL OF ARCHITECTURE

STUDENT LIFE – Architecture



DUBLIN SCHOOL OF ARCHITECTURE

STUDENT LIFE – Architecture

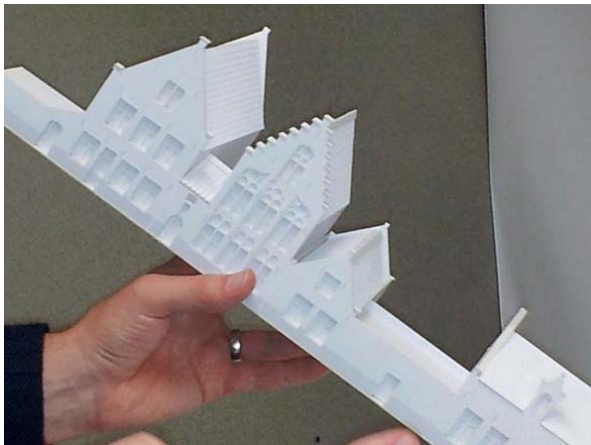

DUBLIN SCHOOL OF ARCHITECTURE

STUDENT LIFE – Architecture

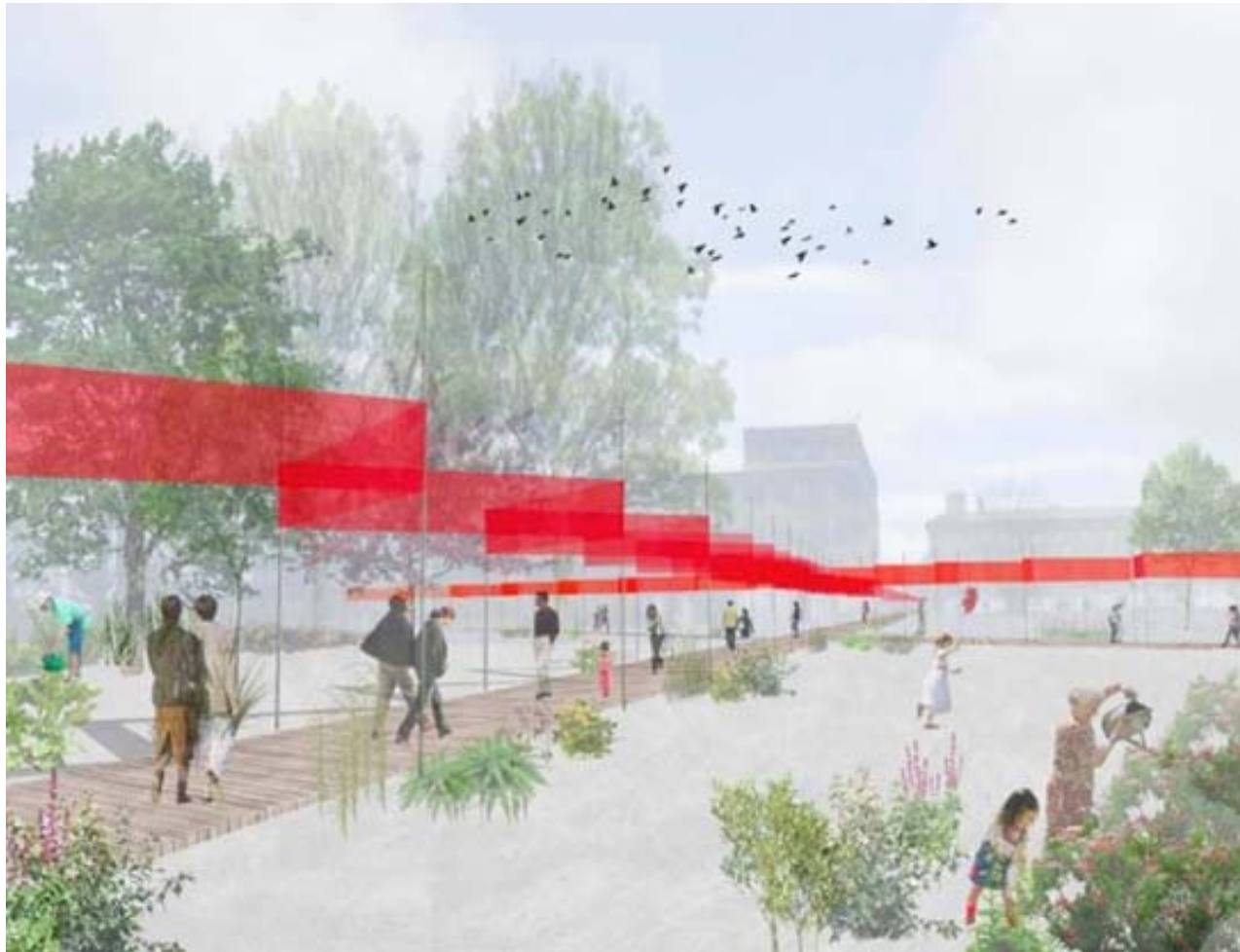

DUBLIN SCHOOL OF ARCHITECTURE

STUDENT LIFE - Architectural Technology



DUBLIN SCHOOL OF ARCHITECTURE

STUDENT LIFE - Timber Product Technology



DUBLIN SCHOOL OF ARCHITECTURE

STUDENT LIFE - Timber Product Technology





DIT

HVALA VAM, MERCI, VIELEN DANK

JOSEPH.LITTLE@DIT.IE (TEL: +3531 - 402 3692)